RESIDENCE

19 Piper Drive, Glenboig, ML5 2FY

www.residenceestateagents.co.uk

Viewing by appointment with Residence Uddingston

T: 01698 444222 | E: uddingston@residenceestateagents.co.uk | A: 61-63 Main Street, Uddingston, G71 7EP

RESIDENCE

0 Bedrooms | 0 Public Rooms | 0 Bathrooms

Situated within a modern and highly desirable residential development in Glenboig, this beautifully presented four-bedroom detached family home occupies a generous corner plot and offers spacious, versatile accommodation throughout.

Upon entering, you are welcomed by a bright and inviting reception hallway, setting the tone for the quality of accommodation on offer. To the left, the former integral garage has been thoughtfully converted and is currently utilised as a dressing room, providing excellent additional living space. To the right, a spacious front-facing lounge offers the perfect setting for relaxation and entertaining.

The heart of the home is the impressive modern open-plan kitchen and dining area to the rear, featuring a wide range of contemporary wall and base units, integrated appliances, and French doors providing direct access to the rear garden. A generously sized WC and useful storage cupboard complete the ground floor accommodation.

The upper level comprises four well-proportioned bedrooms, which benefit from fitted wardrobes. The principal bedroom enjoys a stylish en-suite shower room and extensive fitted wardrobes, while a modern family bathroom serves the remaining bedrooms.

Externally, the property continues to impress with a large monoblock driveway providing ample off-street parking. The enclosed rear garden offers a private and peaceful outdoor space, ideal for families and entertaining alike.

Glenboig is a popular and growing community offering a peaceful village atmosphere while remaining conveniently located for local amenities, highly regarded schooling, transport links, and easy access to Coatbridge, Glasgow, and the wider central belt motorway network.

Early viewing is highly recommended to fully appreciate the quality, space, and location of this exceptional family home.

0.00 sq ft | EER =

RESIDENCE

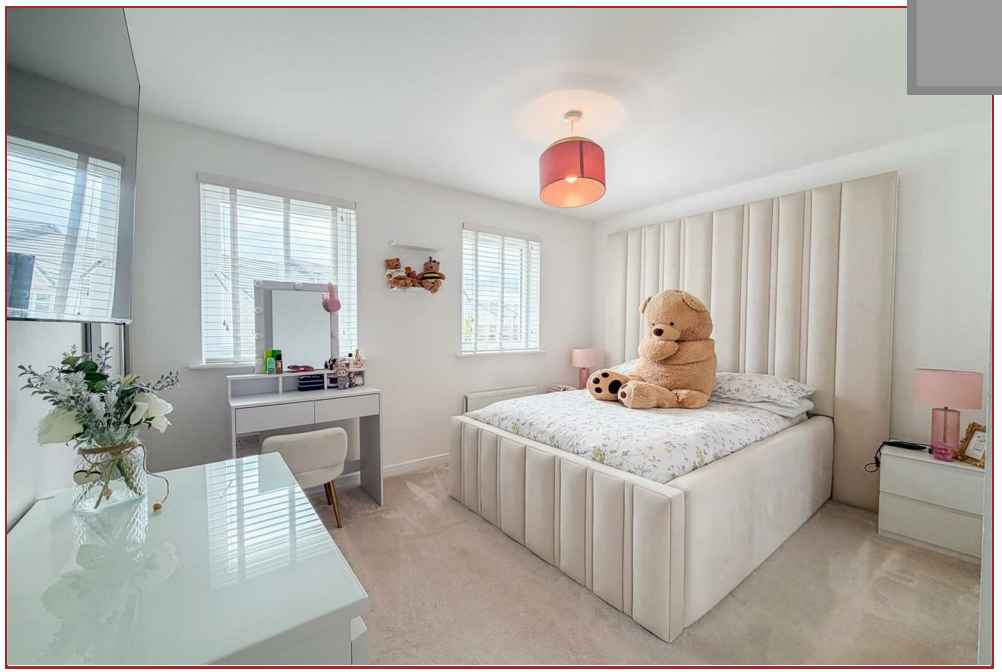

RESIDENCE

Piper Drive

Floor Plan measurements are approximate and are for illustrative purposes only.
While we do not doubt the floor plans accuracy, we make no guarantee, warranty or representation as to the accuracy and completeness of the floor plan. You or your advisors should conduct a careful, independent investigation of the property to determine to your satisfaction as to the suitability of the property for your space requirements.

Produced by Plush Plans Ltd

We believe these details to be accurate; however, they do not form any part of a contract. Fixtures and fittings are not included unless specified in the enclosed. Photographs are for general information and it must not be inferred that any item is included for sale with the property. All distances and measurements are approximate. Floorplans may not be to scale and are for illustration purposes only.